

临

**2022 SUMMER** MEDICINE TRAINING

# 介



# 介

:

:

(共 5 个主 体以 为 ):

主 1: ( 中 )

(Application of molecular biology techniques in diagnostic medicine)

主 2: 例 (临 例 习- 1 )

( Clinical case study - genetics diagnosis in cancer & gastro-motility  
dysfunction diagnosis)

主 3: ( : 全 )

(Antibiotics misuse, resistance and stewardship – a global challenge)

主 4: 临 ( : 之 习)

(Demystify medicine: study medicine outside classroom)

主 5: ( 临 与 )

(Clinical medicine and Medical School Education in the UK)

介 :





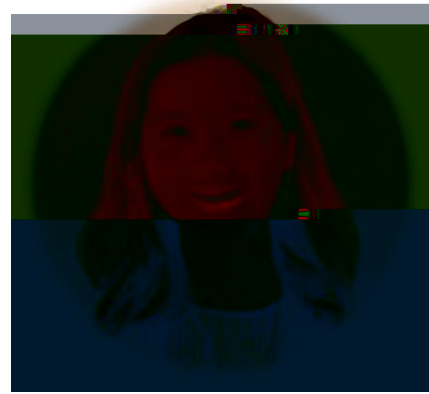

件

